

## Elmer R. Fiske

January 22, 1938 - February 3, 2015

### ELMER A. FISKE

Elmer A. Fiske, 77, of New Milford, PA went home to be with his heavenly Father on February 3, 2015. He is survived by his beloved wife of 48 years, Rae Matthews Fiske.

Elmer is also survived by three children, Lisa Deyo, Melissa and Jeffrey Kelsey, and Kevin and Shauna Fiske; nine grandchildren, Matthew, Brooke, Ashley, Cassandra, Heather, Kristopher, Kyleigh, Ashton, and Marissa; four great grandchildren, Aaron, Aiden, Madelyn, and Nolan; his mother-in-law, Ruth Matthews; two brothers, Nelson and Leona Fiske and Emerson and Sandra Fiske; a sister, Gloria Canfield; a brother-in-law, Russ and Paulette Matthews; and numerous nieces and nephews. He is predeceased by his parents, Leslie and Esther Munson Fiske, by seven siblings, and his father-in-law, Rev. Russell Matthews.

Elmer was an avid hunter and fisherman. He felt at peace in the great outdoors. He enjoyed music, especially his time spent in the First United Methodist Church New Milford Choir, where he was an active member. He taught Sunday School, served as a youth counselor, and a lay leader. Elmer was honored to play Taps for many military honors for deceased veterans. Elmer was also known for his artwork, drawings and paintings.

A funeral service will be held at 4:00 p.m., Friday, February 6, 2015 at the First United Methodist Church, New Milford, PA. Spring interment will be made in the New Milford Cemetery. Friends may call at the church from 3-4 p.m., prior

to the service. Arrangements are under the direction of the Tuttle-Yeisley Funeral Home, Inc., Hallstead, PA. Should friends so desire, expressions of sympathy may take the form of a donation to the First United Methodist Church, P.O. Box 436, New Milford, PA 18834.

# Cemetery Details

## New Milford Cemetery

New Milford, PA

# Previous Events

## Visitation

FEB 6. 3:00 PM - 4:00 PM (ET)

United Methodist Community Church  
406 Main St.  
PO Box 586  
Great Bend, PA 18821  
<http://umcc.us/>

## Service

FEB 6. 4:00 PM (ET)

First United Methodist Church  
69 Pratt Street  
P.O. Box 436  
New Milford, PA 18834

# Tribute Wall

DB

“ *Condolences to the Fiske family. I remember Elmer to be a very sweet man.*

Don & Cathy Benedict - February 13, 2015 at 04:34 AM

DB

“ *We send our condolences on the loss of Elmer. I remember him as a very sweet man.*

Don & Cathy Benedict - February 13, 2015 at 04:28 AM

 Connie Humbert

“ *Rae, We are so sorry for your loss. Sending sincere condolences to you and your family. May your memories only bring you smiles.*

Connie Humbert - February 06, 2015 at 09:34 AM

 Ruth Harden Evans

“ *Lisa, I am so sorry for your loss. Dads mean so much to their girls <3 I hope you and your family find peace in the stories that people will share with you...(((Hugs)))*

Ruth Harden Evans - February 06, 2015 at 07:48 AM



EB

“ *My heart is with the Fiske family and to my life time friend Rae Matthews Fiske. I awallys remember his sweet smile. Be at peace!*

Ellen Beechko - February 05, 2015 at 04:44 PM



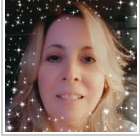

“ *I have so many wonderful memories of Elmer, he was like a father to me when I was young. I am thankful to have had him in my life. So sorry to the whole family, for your loss.*

---

**Linda Peterson** - February 05, 2015 at 01:32 PM